

**Map 18**  
Martin

**Map 16**  
Rockbourne, Whitsbury

**Map 15**  
Breamore

**Map 17**  
Damerham

**Map 14**  
Fordingbridge, Ashford,  
Sandleheath

**Map 14A**  
Fordingbridge  
Town Centre

**Map 13**  
Ellingham, Harbridge,  
Ibsley

**Map 13A**  
Ringwood  
Town Centre

**Map 12**  
Ringwood

**Map 10**  
Bransgore

**Map 11**  
Sopley

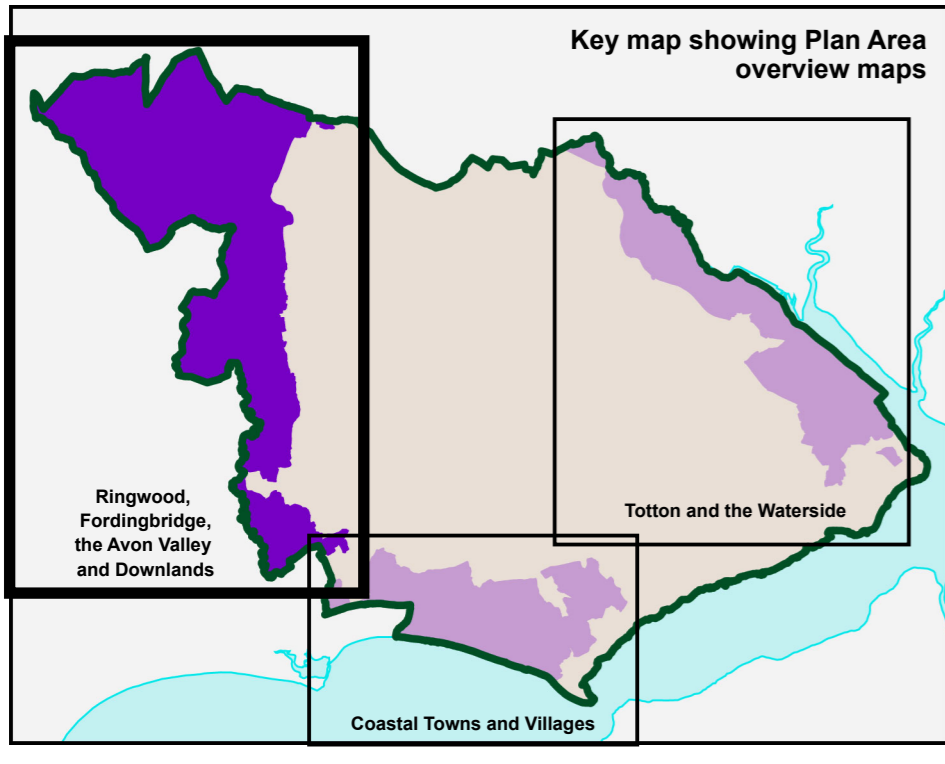

This map should be read in conjunction with the [text](#) for further details of all policies that affect this area  
NB: Designations made by other authorities are liable to alteration

**New Forest District Local Plan Part 2:  
Sites and Development Management**  
**Ringwood, Fordingbridge, the  
Avon Valley and Downlands -  
the Western Sub-Area**

- Plan area boundary
- Cranborne Chase Area of Outstanding Natural Beauty
- Policy CS3 Protecting our special environment (Heritage and Nature Conservation)**
- Conservation area boundary (DM1)
- National Nature Reserve (DM2)
- Site of Special Scientific Interest (DM2)
- Site of Special Scientific Interest/Special Protection Area/Special Area of Conservation/Ramsar Site (DM2)
- Policy CS10 The spatial strategy**
- Green Belt

Overview Map

© Crown copyright and database rights 2014. Ordnance Survey 100026220.  
Use of this data is subject to terms and conditions. You are not permitted to copy, sub-license, distribute or sell any of this data to third parties in any form.  
© Crown copyright. All rights reserved Natural England (2014)  
© Crown copyright. All rights reserved English Heritage (2014)  
© Copyright. All rights reserved New Forest District Council (2014)

Overview Map  
Coastal Towns  
and Villages